

Get Ready

Words and Music by
WILLIAM "SMOKEY" ROBINSON
Arranged by *PETER BLAIR*

TEACHING AIDS For The Director:

This great Motown tune can be a valuable teaching piece, as well as being a solid addition to a young jazz ensemble's performing repertoire. Here are a few ideas to help your students get the most out of this arrangement.

1. In measures 1-4 make sure all the entrances are strong and rhythmically correct.
2. You can use the section from measures 5-24 to get your trombone section "wailing".

3. Make sure there is a contrast in feel at meas. 25.
4. Meas. 41 can be opened up to be used as a solo feature for any trumpet player, with the sax backgrounds "on cue".
5. Be sure to review the roadmap signs with your group.

Unison Patterns

GET READY BACK (♩ = 120-132)

- Bass (Optional)**: Bass clef, contains a simple bass line with eighth notes.
- Drums**: Treble clef, contains a drum pattern with 'HI-HAT' and 'COWBELL' markings.
- Auxiliary Percussion (Optional)**: Treble clef, contains a pattern for auxiliary percussion.

Get Ready

Words and Music by
WILLIAM "SMOKEY" ROBINSON
Arranged by **PETER BLAIR**

GETTY ROCK (♩ = 124-132)

1 2 3 4 5 6 7 8

07470545-02
GET READY

Copyright © 1966, 1971 Jobete Music Co., Inc.
This arrangement Copyright © 1987 Jobete Music Co., Inc.
All Rights Reserved

13

Alto Sax 1

Alto Sax 2

Tenor Sax 1

Tenor Sax 2 (Optional)

Baritone Sax (Optional)

Trumpet 1

Trumpet 2

Trumpet 3 (Optional)

Trombone 1

Trombone 2 (Optional)

Trombone 3 (Optional)

Guitar (Optional)

Piano

Bass (Optional)

Drums

Auxiliary Percussion (Optional)

- Tenor Sax 1:** Provides a harmonic accompaniment with chords and moving lines.
- Tenor Sax 2 (Optional) & Baritone Sax (Optional):** Similar to Tenor Sax 1, providing harmonic support.
- Piano:** Provides a harmonic accompaniment with chords and moving lines.
- Drums & Auxiliary Percussion (Optional):** Provide a steady rhythmic accompaniment.

25

Alto Sax 1

Alto Sax 2

Tenor Sax 1

Tenor Sax 2 (Optional)

Baritone Sax (Optional)

Trumpet 1

Trumpet 2

Trumpet 3 (Optional)

Trombone 1

Trombone 2 (Optional)

Trombone 3 (Optional)

Guitar (Optional)

Piano

Bass (Optional)

Drums

Auxiliary Percussion (Optional)

25 26 27 28 29 30 31 32

33

NO COPY

Alto Sax 1

Alto Sax 2

Tenor Sax 1

Tenor Sax 2 (Optional)

Baritone Sax (Optional)

Trumpet 1

Trumpet 2

Trumpet 3 (Optional)

Trombone 1

Trombone 2 (Optional)

Trombone 3 (Optional)

Guitar (Optional)

Piano

Bass (Optional)

Drums

Auxiliary Percussion (Optional)

41 SOLO FOR ANY TRUMPET
SAVES ON CUE

OPTIONAL REPEAT FOR SAXES

Alto Sax 1
Alto Sax 2
Tenor Sax 1
Tenor Sax 2 (Optional)
Baritone Sax (Optional)

Trumpet 1
Trumpet 2
Trumpet 3 (Optional)

Solo - AS indicated or ad lib

Trombone 1
Trombone 2 (Optional)
Trombone 3 (Optional)

Guitar (Optional)

Piano

Bass (Optional)
Drums
Auxiliary Percussion (Optional)

41 42 43 44 45 46 47 48 49

♩ CODA

50 51 52 53 54 55

♩ AL CODA

56 57 58 59 60 61

PIANO

Get Ready

UNISON PATTERN

Words and Music by
WILLIAM "SMOKEY" ROBINSON
Arranged by **PETER BLAIR**

GRITTY ROCK

GRITTY ROCK

F7(#9)

[^]Bb Ab

[^]Bb Ab

[^]Bb

C

[^]Bb

C

[^]Bb

C

[^]Bb

Db

C

[^]Bb

[^]Bb

13

F7(#9)

[^]Bb Ab

F7(#9)

[^]Bb Ab

07470544

Copyright © 1966, 1971 Jobete Music Co., Inc.
This arrangement Copyright © 1997 Jobete Music Co., Inc.
All Rights Reserved

PIANO

41 $F7(\#9)$ Bb Ab $F7(\#9)$ Bb Ab

$F7(\#9)$ Bb Ab $F7(\#9)$ Bb Ab

Bb C Bb C Bb C Bb Db C Bb D.S. AL CODA

f

Φ CODA Bb C Bb C Bb C Bb Db C Bb $C7(\#9)$ Bb

Get Ready

BASS

Words and Music by
WILLIAM "SMOKEY" ROBINSON
Arranged by *PETER BLAIR*

UNISON PATTERN

GRITTY ROCK

GRITTY ROCK

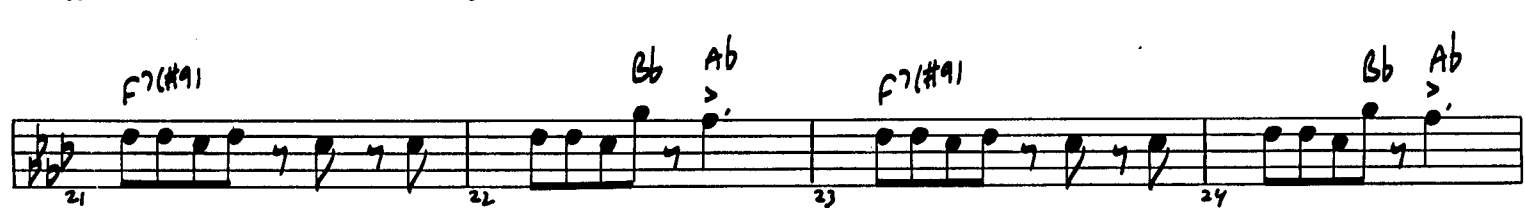
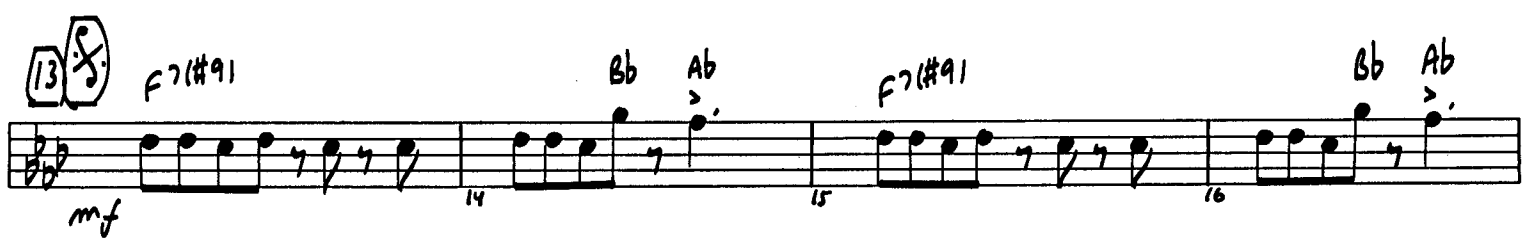
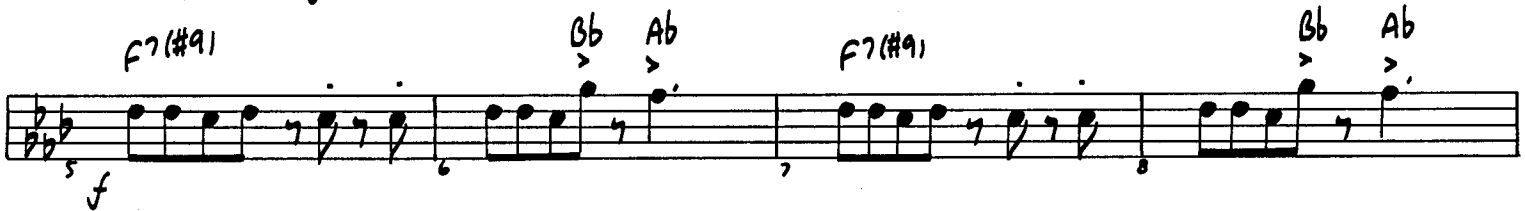
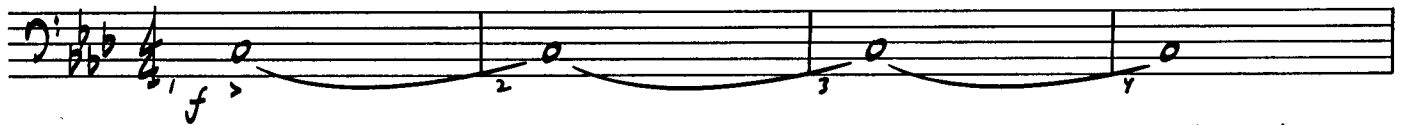

07470544

BASS

25 $A\flat^9$ $D\flat^9$ $B\flat^9$ $E\flat^7$

29 $A\flat^9$ $D\flat^9$ $B\flat^9$ $E\flat^7$

33 $F7(\#9)$ $B\flat$ $A\flat$ $F7(\#9)$ $B\flat$ $A\flat$ ϕ TO CODA

37 $B\flat$ C $B\flat$ C $B\flat$ C $B\flat$ $D\flat$ C $B\flat$

41 $F7(\#9)$ $B\flat$ $A\flat$ $F7(\#9)$ $B\flat$ $A\flat$

45 $F7(\#9)$ $B\flat$ $A\flat$ $F7(\#9)$ $B\flat$ $A\flat$ OPT REPEAT FOR SOLOS

49 $B\flat$ C $B\flat$ C $B\flat$ C $B\flat$ $D\flat$ C $B\flat$ D.S. AL CODA

ϕ CODA $B\flat$ C $B\flat$ C

55 $B\flat$ C $B\flat$ $D\flat$ C $B\flat$ $C7(\#9)$

Get Ready

GUITAR

UNISON PATTERN

GRITTY ROCK

Words and Music by
WILLIAM "SMOKEY" ROBINSON
Arranged by PETER BLAIR

GRITTY ROCK

3

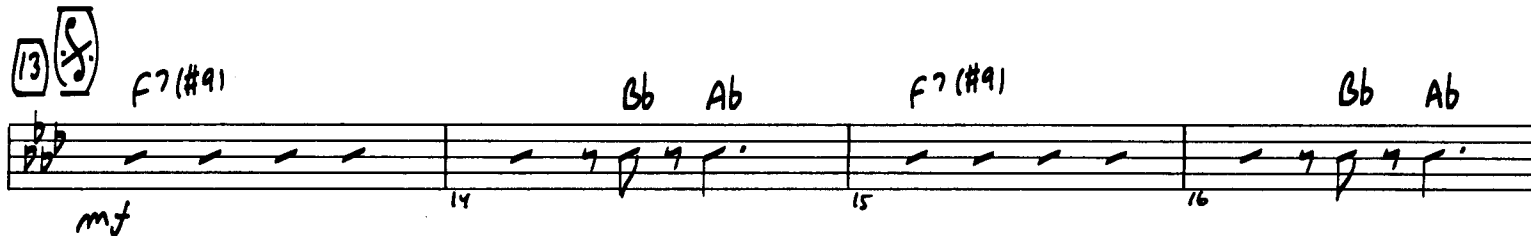
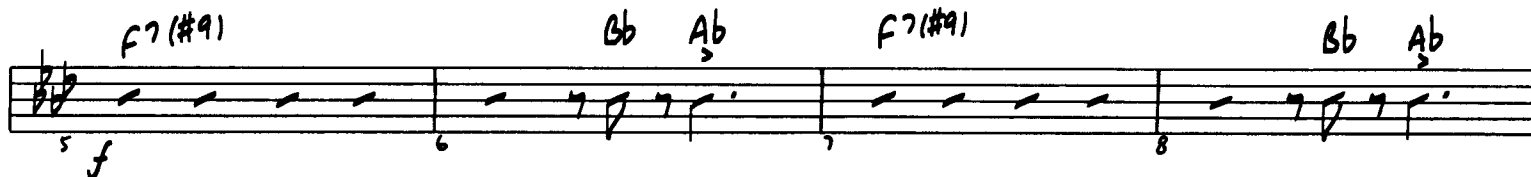
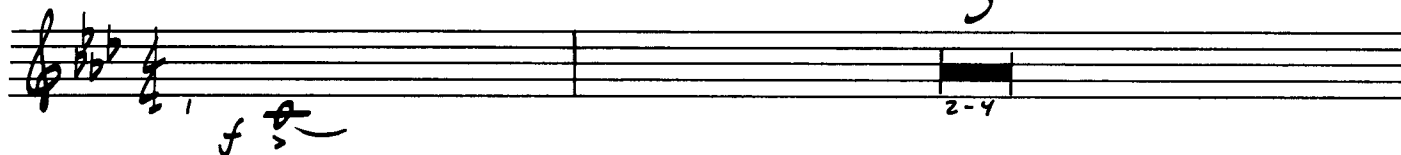

07470544

Copyright © 1966, 1971 Jobete Music Co., Inc.
This arrangement Copyright © 1997 Jobete Music Co., Inc.
All Rights Reserved

GUITAR

(25) $A\flat^9$ $D\flat^9$ $B\flat^9$ $E\flat^7$

$A\flat^9$ $D\flat^9$ $B\flat^9$ $E\flat^7$

(33) $F7(\#9)$ $B\flat$ $A\flat$ $F7(\#9)$ $B\flat$ $A\flat$ \oplus

f

$B\flat$ C $B\flat$ C $B\flat$ C $B\flat$ $D\flat$ C $B\flat$

(41) $F7(\#9)$ $B\flat$ $A\flat$ $F7(\#9)$ $B\flat$ $A\flat$

mf

$F7(\#9)$ $B\flat$ $A\flat$ $F7(\#9)$ $B\flat$ $A\flat$

OPT. REPEAT FOR SOLOS

$B\flat$ C $B\flat$ C $B\flat$ C $B\flat$ $D\flat$ C $B\flat$

D.S. AL CODA

\oplus CODA $B\flat$ C $B\flat$ C

$B\flat$ C $B\flat$ $D\flat$ C $B\flat$ ff

Get Ready

DRUMS

Words and Music by
WILLIAM "SMOKEY" ROBINSON
Arranged by **PETER BLAIR**

UNISON PATTERN

GRITTY ROCK
HI-HAT

GRITTY ROCK

HI-HAT

07470544

DRUMS

25

33

⊕ CODA

Get Ready

AUX. PERCUSSION

Words and Music by
WILLIAM "SMOKEY" ROBINSON
Arranged by PETER BLAIR

UNISON PATTERN

GRITTY ROCK
COWBELL

07470544

AUX. PERCUSSION

25

TAMBOURINE

mf > > 26 27 28 (4)

29 30 31 32 > >

33

COWBELL

f x x x x 34 35 36 (4) TO CODA

4

37-40

41

TAMBOURINE

mf > > 42 43 44 (4)

45 46 47 48 (8) OPT. REPEAT FOR SOLOS

4

D.S. AL CODA

49-52

⊕ CODA

5

53-57

Get Ready

TROMBONE 1

UNISON PATTERN

GRITTY ROCK

Words and Mus
WILLIAM "SMOKEY" ROBIN

Arranged by PETER E

GRITTY ROCK

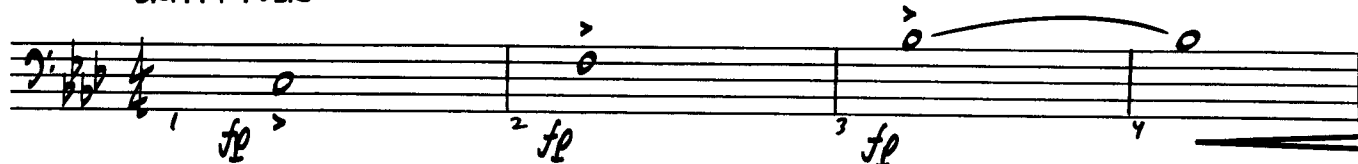

07470544

Copyright © 1966, 1971 Jobete Music Co., Inc.
This arrangement Copyright © 1997 Jobete Music Co., Inc.
All Rights Reserved

TROMBONE 1

25

33

41

OPT. REPEAT FOR SOLOS

CODA

Get Ready

TROMBONE 2

UNISON PATTERN

GRITTY ROCK

Words and Music by
WILLIAM "SMOKEY" ROBINSON
Arranged by PETER BLAIR

GRITTY ROCK

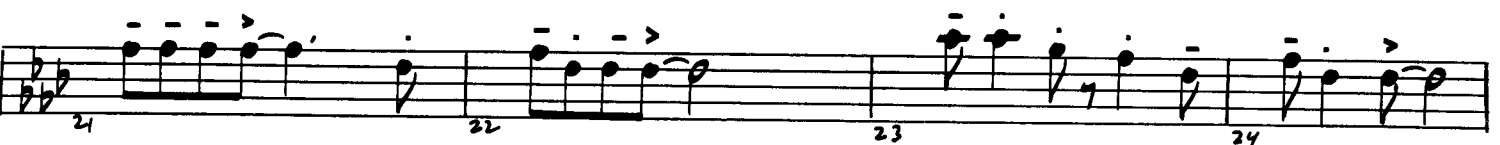

07470544

Copyright © 1966, 1971 Jobete Music Co., Inc.
This arrangement Copyright © 1997 Jobete Music Co., Inc.
All Rights Reserved

TROMBONE 2

25

33

41

8

OPT. REPEAT FOR SOLOS

D.S. AL CODA

⊕ CODA

Get Ready

TROMBONE 3

UNISON PATTERN

GRITTY ROCK

Words and Music
WILLIAM "SMOKEY" ROBINSON
Arranged by PETER B

GRITTY ROCK

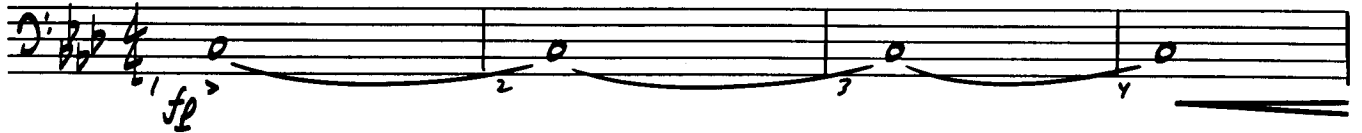

07470544

Copyright © 1966, 1971 Jobete Music Co., Inc.
This arrangement Copyright © 1997 Jobete Music Co., Inc.
All Rights Reserved

TROMBONE 3

25

33

41

B

OPT. REPEAT FOR SOLOS

D.S. AL CODA

⊕ CODA

Get Ready

TRUMPET 1

UNISON PATTERN
GRITTY ROCK

Words and Music by
WILLIAM "SMOKEY" ROBINSON
Arranged by PETER BLAIR

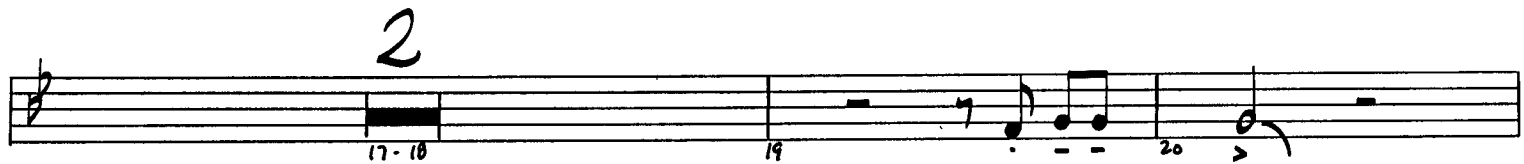

07470544

TRUMPET 1

25

33

41 SOLO - AS WRITTEN OR AD LIB

OPT. REPEAT FOR SOLOS

⊕ CODA

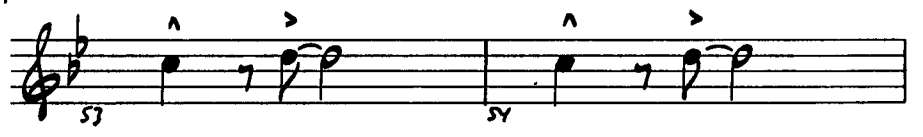

Get Ready

TRUMPET 2

UNISON PATTERN
GRITTY ROCK

Words and Music by
WILLIAM "SMOKEY" ROBINSON
Arranged by PETER BLAIR

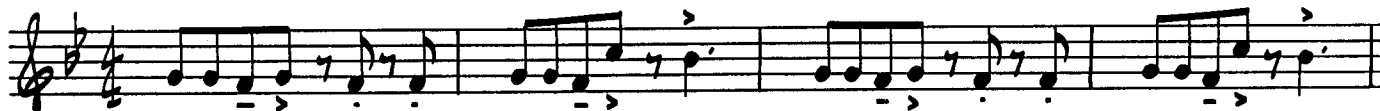

07470544

TRUMPET 2

25

33

TO CODA

41

OPT. SOLO - AS WRITTEN OR AD LIB

OPT. REPEAT FOR SOLOS

D.S. AL CODA

CODA

Get Ready

TRUMPET 3

UNISON PATTERN

GRITTY ROCK

Words and Music by
WILLIAM "SMOKEY" ROBINSON
Arranged by PETER BLAIR

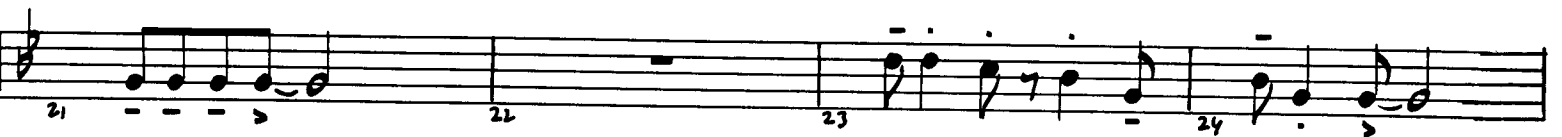

07470544

TRUMPET 3

25

33

TO CODA

41

OPT. SOLO - AS WRITTEN OR AD LIB

OPT. REPEAT FOR SOLO

D.S. AL CODA

CODA

Get Ready

TENOR SAX 1

UNISON PATTERN

GRITTY ROLK

Words and Music by
WILLIAM "SMOKEY" ROBINSON
Arranged by PETER BLAIR

GRITTY ROLK

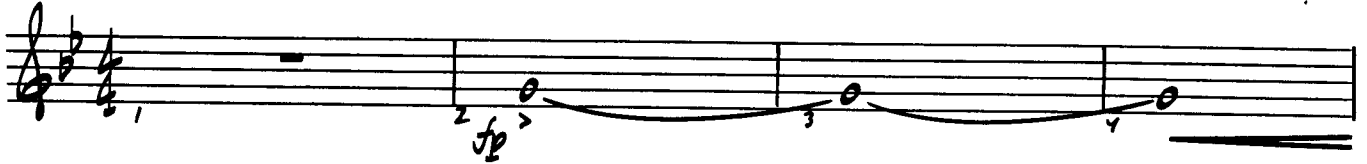

07470544

Copyright © 1966, 1971 Jobete Music Co., Inc.
This arrangement Copyright © 1997 Jobete Music Co., Inc.
All Rights Reserved

TENOR SAX 1

2

25 *(b)*

33

TO CODA ⊕

41 ON CUE:

DO NOT REPEAT FOR SOLOS

D.S. AL CODA

⊕ CODA

Get Ready

TENOR SAX 2

Words and Music
WILLIAM "SMOKEY" ROBIN

Arranged by PETER E

UNISON PATTERN
GRITTY ROCK

GRITTY ROCK

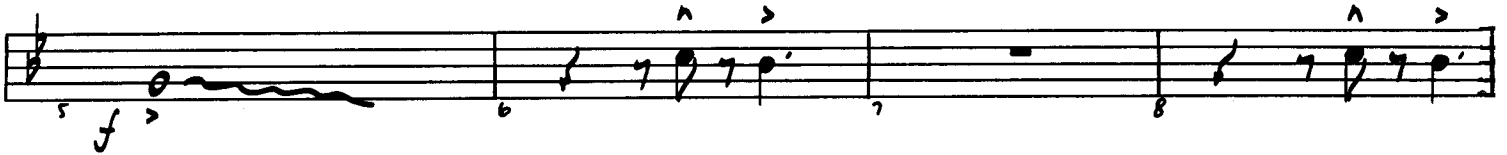
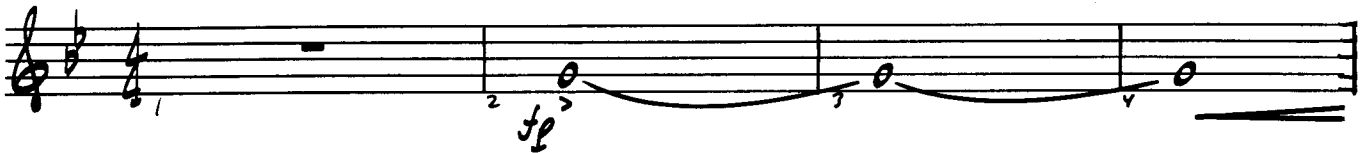

07470544

Copyright © 1966, 1971 Jobete Music Co., Inc.
This arrangement Copyright © 1997 Jobete Music Co., Inc.
All Rights Reserved

TENOR SAX 2

25 2

33 TO CODA

41 ON CUE:

D.S. AL CODA

⊕ CODA

Get Ready

ALTO SAX 1

Words and Music by
WILLIAM "SMOKEY" ROBINSON
Arranged by *PETER BLAIR*

UNISON PATTERN

GRITTY ROCK

GRITTY ROCK

2

07470544

Copyright © 1966, 1971 Jobete Music Co., Inc.
This arrangement Copyright © 1997 Jobete Music Co., Inc.
All Rights Reserved

ALTO SAX 1

25

2

33

41

ON CUE:

OPT. REPEAT FOR SOLOS

D.S. AL CODA

⊕ CODA

Get Ready

ALTO SAX 2

UNISON PATTERN

GRITTY ROCK

Words and Music by
WILLIAM "SMOKEY" ROBINSON

Arranged by PETER BLAIR

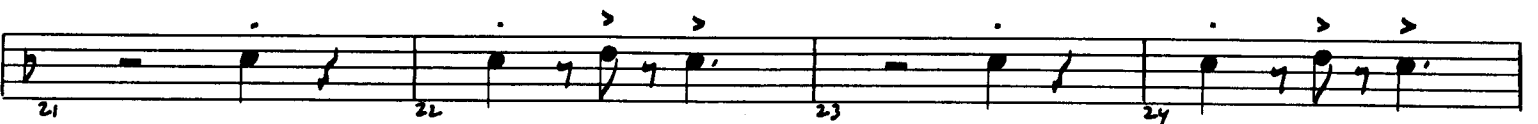

07470544

Copyright © 1966, 1971 Jobete Music Co., Inc.
This arrangement Copyright © 1997 Jobete Music Co., Inc.
All Rights Reserved

ALTO SAX 2

25

2

33

41

ON CUE:

☉ CODA

Get Ready

BARITONE SAX

UNISON PATTERN

GRITTY ROCK

Words and Music by
WILLIAM "SMOKEY" ROBINSON
Arranged by PETER BLAIR

GRITTY ROCK

SOLI w/TBNS.

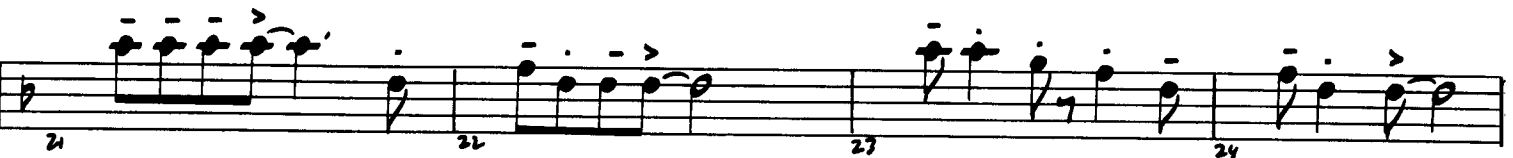

07470544

Copyright © 1966, 1971 Jobete Music Co., Inc.
This arrangement Copyright © 1997 Jobete Music Co., Inc.
All Rights Reserved

BARITONE SAX

25

33

TO CODA

41

8

OPT. REPEAT FOR SOLOS

CODA

